

Flat 28

Earl's Court Square | | London | SW5

£1,825 Per month

MASON & VALE PROPERTY

Flat 28

Earl's Court Square |
London | SW5
£1,825 Per month

A charming one-bedroom apartment set within Langham Mansions, an elegant period building on Earl's Court Square.

Extending to approximately 484 sq ft, the apartment pairs high ceilings and period character with a practical layout. A well-proportioned reception room offers space to relax, dine and entertain, while the bedroom provides a comfortable retreat. A separate kitchen and shower room complete the accommodation.



- 1-bedroom apartment
- Spacious reception room
- Prime London location
- Charming period features
- Historic building from 1800
- Close to transport links



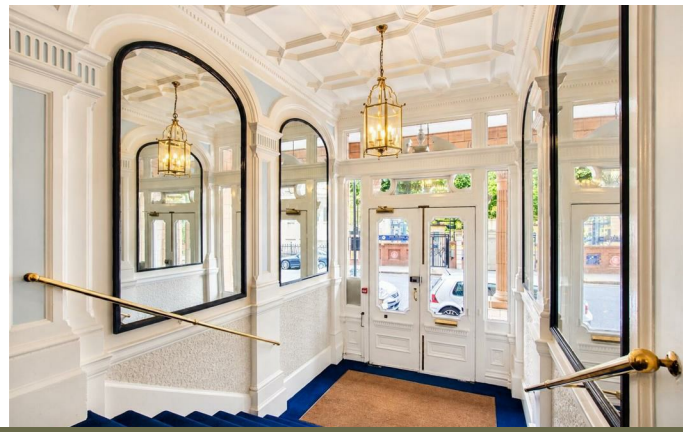













Positioned on the south-west side of the square, Langham Mansions is well placed for the neighbourhood's cafés, restaurants and everyday essentials, with Chelsea and South Kensington within easy reach. Nearby Earl's Court Underground station provides convenient connections across London and to Heathrow.

Langham Mansions occupies a prime position on the south-west side of Earl's Court Square, close to an excellent selection of restaurants, bars, supermarkets and local shops. Chelsea and South Kensington are also within easy reach, offering further shopping, dining and leisure options. Nearby Earl's Court Underground station provides convenient connections to Central London and Heathrow.

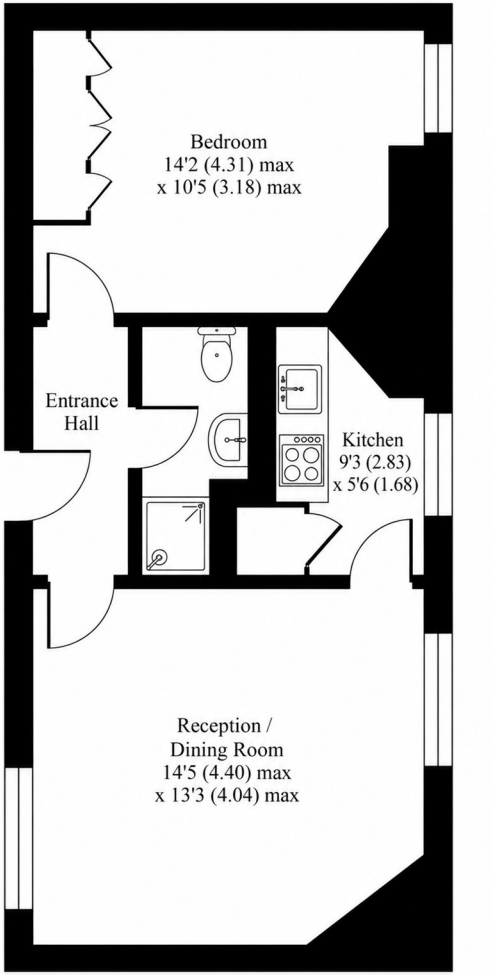

Fifth Floor

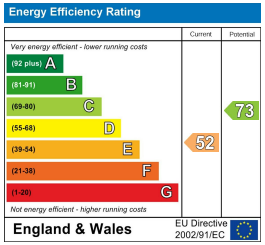

Council Tax Band **D**
EPC Rating **E**

02078560313
hello@masonandvale.co.uk
masonandvale.co.uk